

PROPOSED BASEMENT FLOOR PLAN  
(1:50)

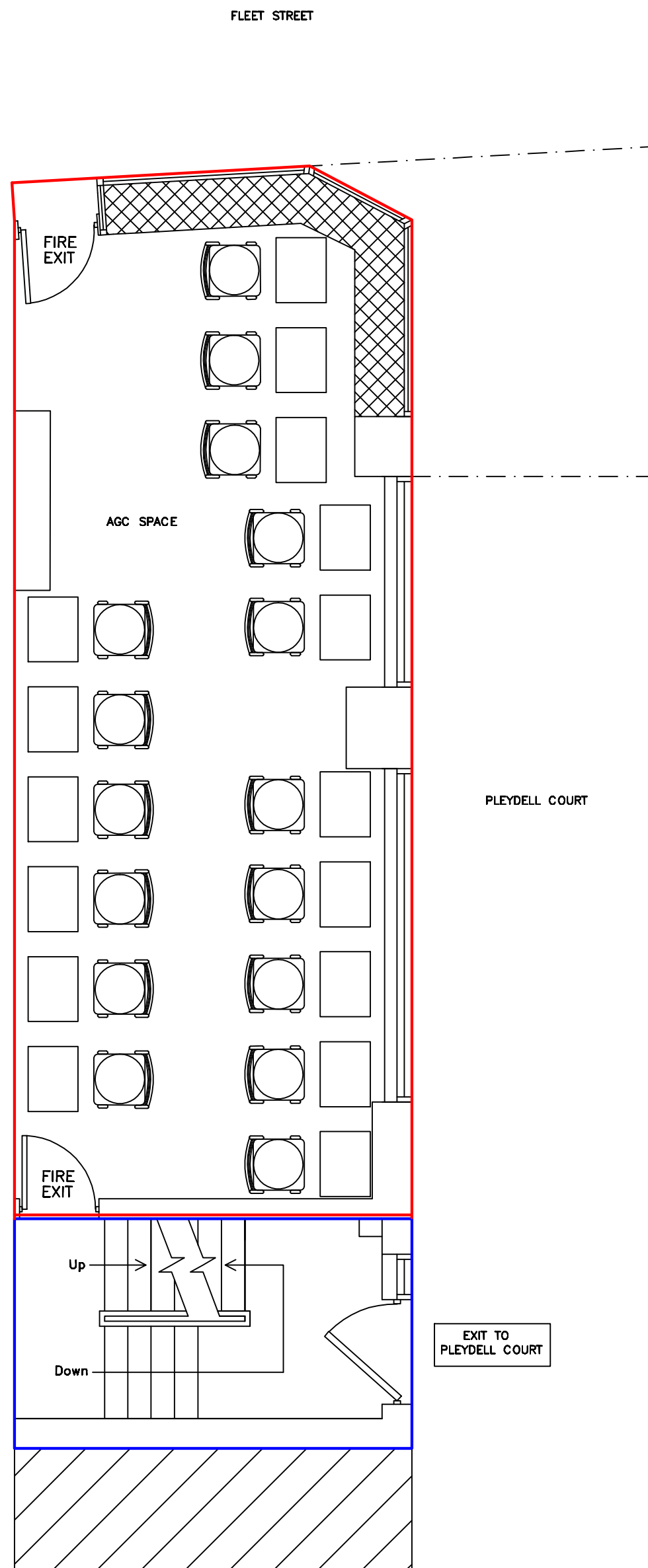

PROPOSED GROUND FLOOR PLAN  
(1:50)

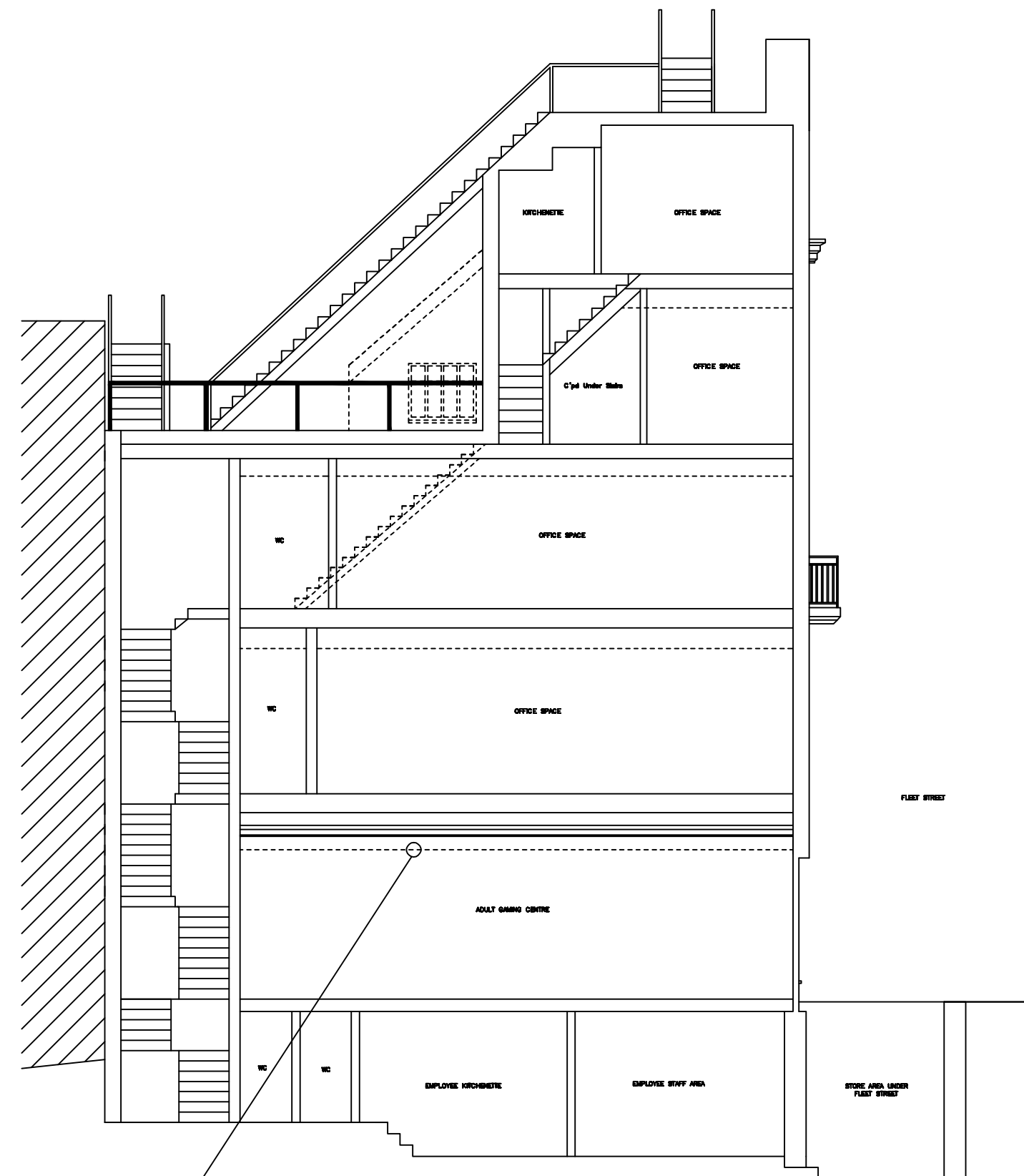
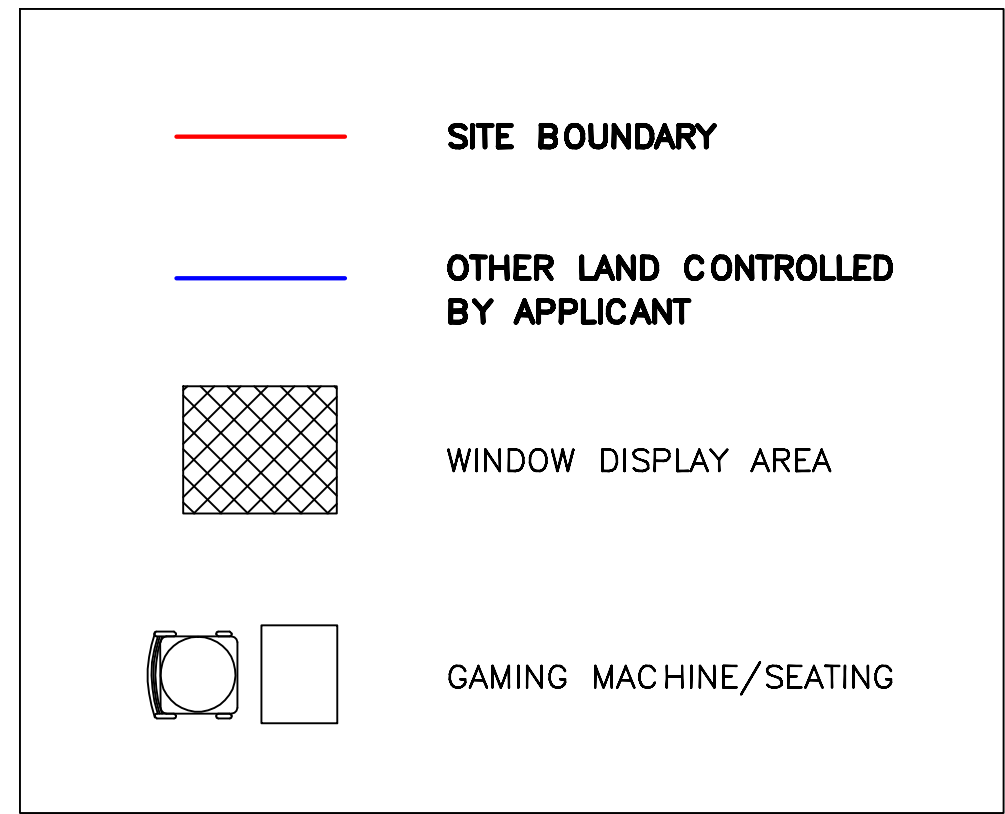

PROPOSED SECTION  
(1:100)

PROPOSED SUSPENDED CEILING DESIGN:

Existing Timber Floor above with  
GL2 Brackets (150mm gap), 100mm  
acoustic insulation slabs, 1x  
12.5mm acoustic plasterboard, 1x  
12.5mm fireline board  
(staggered), 250mm (max) gap  
with suspended ceiling tiles  
under.

SCALE 1:50

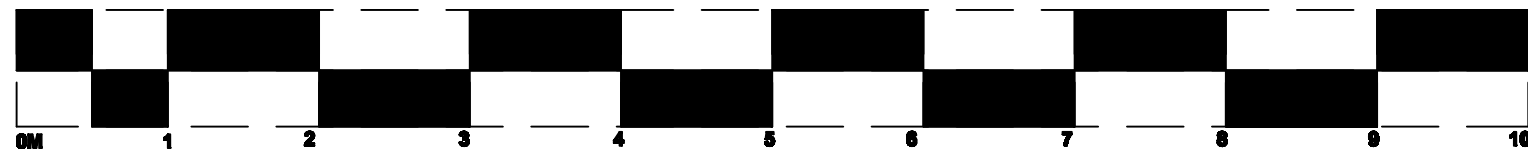

SCALE 1:100

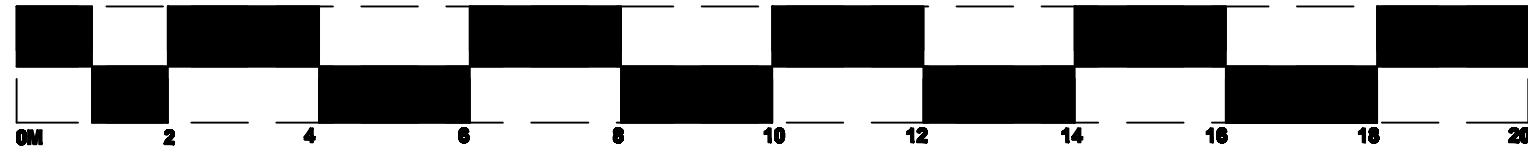

NOTES

- NECESSARY NOTICES ON RELEVANT ALLOWING OWNERS IN RESPECT OF WORKS ON THE PARTY WALLS ARE THE OWNERS RESPONSIBILITY. THE APPOINTMENT OF A PARTY WALL SURVEYOR IS ADVISED.
- ALL DIMENSIONS ARE TO BE CHECKED ON SITE BEFORE ORDERING MATERIALS OR COMMENCING WORK.
- IN CASE OF DISCREPANCIES IN DRAWINGS OR DETAILS REFER TO THE DRAWING FOR CLARIFICATION BEFORE WORK COMMENCES.
- UNLATERAL DECISIONS BY CLIENT OR CONTRACTOR WILL NOT BE ACCEPTED. DRAWINGMAN DOES NOT ACCEPT RESPONSIBILITY FOR APPROVAL, COSTS OF MATERIALS, MATERIALS ETC. AS A RESULT OF UNLATERAL DECISIONS.
- FOR ANY INFORMATION NOT COVERED BY THESE DRAWINGS REFER TO DRAWINGMAN FOR CLARIFICATION.
- THE CONTRACTOR MUST ENSURE THAT THE WORK IS BEING CARRIED OUT TO THE LATEST REVISIONS OF ALL WORKING DRAWINGS BEFORE WORK COMMENCES.
- IT IS THE CONTRACTORS RESPONSIBILITY TO INFORM THE LOCAL AUTHORITY BEFORE WORK COMMENCES ON SITE AND AT ALL PRESCRIBED STAGES OF WORK THAT THE PROJECT SURVEYOR MAY REQUIRE.
- IF WORK COMMENCES ON SITE BEFORE FULL PLANS APPROVAL HAS BEEN GIVEN THE DRAWINGMAN ACCEPTS NO RESPONSIBILITY FOR ANY ADDITIONAL WORK OR MATERIALS THAT THE PROJECT SURVEYOR MAY REQUIRE.
- THIS DRAWING AND ALL COPIES PRODUCED HEREIN ARE THE COPYRIGHT AND PROPERTY OF THE DRAWINGMAN. IT MAY ONLY BE REPRODUCED BY THE DRAWINGMAN AND ALL COPIES MUST BE RETURNED TO THE DRAWINGMAN IF DEMAND.
- BY USING THIS DRAWING THE USER AND HIS EMPLOYEE SIGNIFY THEIR AGREEMENT OF THE ABOVE TERMS AND CONDITIONS.
- THIS DRAWING AND OTHERS IN RESPECT TO THIS PROJECT WILL FORM PART OF THE CONTRACT DOCUMENTATION AND ARE TO BE READ IN CONJUNCTION WITH THE SPECIFICATION ACCOMPANYING THESE DRAWINGS.